

Belongly

License Tracker For Therapists





PSYPACT 101

Multiple factors can prevent a specific patient from seeing a specific therapist. Their respective locations is one such factor. Until recently, a patient could only see therapists who received licenses to practice in their state.

The Psychology Interjurisdictional Compact, or PSYPACT, is changing that. Keep reading to learn more. This overview explains what PSYPACT is and how it's helpful for therapists and their clients.

What is PSYPACT?

PSYPACT offers a range of potential benefits to both therapists and their patients. Specifically, PSYPACT allows participating therapists to treat their clients across state lines (in states and jurisdictions which participate in the compact) via telehealth appointments.

Traditionally, psychologists and other such professionals have only been able to practice in the states or territories in which their licenses were issued. This has naturally resulted in such difficulties as

Keep Reading

LICENSURE TRACKER

LICENSE TYPE & STATE:

LICENSE/ CERTIFICATE #:

<p>_____ Initial certification date</p> <p>_____ Expiration date</p> <p>_____ Year of last renewal</p> <p>_____ Renewal fees</p> <p>_____ Required CEUs</p>	<p>State board contact information & mailing address:</p> <p>_____</p> <p>_____</p> <p>_____</p> <p>_____</p> <p>_____</p> <p>_____</p>								
<p>ADDITIONAL REQUIREMENTS FOR APPLICATION/ LICENSING PROCESS</p> <table><tr><td><input type="radio"/> _____</td><td><input type="radio"/> _____</td></tr><tr><td><input type="radio"/> _____</td><td><input type="radio"/> _____</td></tr><tr><td><input type="radio"/> _____</td><td><input type="radio"/> _____</td></tr><tr><td><input type="radio"/> _____</td><td><input type="radio"/> _____</td></tr></table>		<input type="radio"/> _____	<input type="radio"/> _____	<input type="radio"/> _____	<input type="radio"/> _____	<input type="radio"/> _____	<input type="radio"/> _____	<input type="radio"/> _____	<input type="radio"/> _____
<input type="radio"/> _____	<input type="radio"/> _____								
<input type="radio"/> _____	<input type="radio"/> _____								
<input type="radio"/> _____	<input type="radio"/> _____								
<input type="radio"/> _____	<input type="radio"/> _____								

LICENSE TYPE & STATE:

LICENSE/ CERTIFICATE #:

<p>_____ Initial certification date</p> <p>_____ Expiration date</p> <p>_____ Year of last renewal</p> <p>_____ Renewal fees</p> <p>_____ Required CEUs</p>	<p>State board contact information & mailing address:</p> <p>_____</p> <p>_____</p> <p>_____</p> <p>_____</p> <p>_____</p> <p>_____</p>								
<p>ADDITIONAL REQUIREMENTS FOR APPLICATION/ LICENSING PROCESS</p> <table><tr><td><input type="radio"/> _____</td><td><input type="radio"/> _____</td></tr><tr><td><input type="radio"/> _____</td><td><input type="radio"/> _____</td></tr><tr><td><input type="radio"/> _____</td><td><input type="radio"/> _____</td></tr><tr><td><input type="radio"/> _____</td><td><input type="radio"/> _____</td></tr></table>		<input type="radio"/> _____	<input type="radio"/> _____	<input type="radio"/> _____	<input type="radio"/> _____	<input type="radio"/> _____	<input type="radio"/> _____	<input type="radio"/> _____	<input type="radio"/> _____
<input type="radio"/> _____	<input type="radio"/> _____								
<input type="radio"/> _____	<input type="radio"/> _____								
<input type="radio"/> _____	<input type="radio"/> _____								
<input type="radio"/> _____	<input type="radio"/> _____								

STATES I'M LICENSED IN

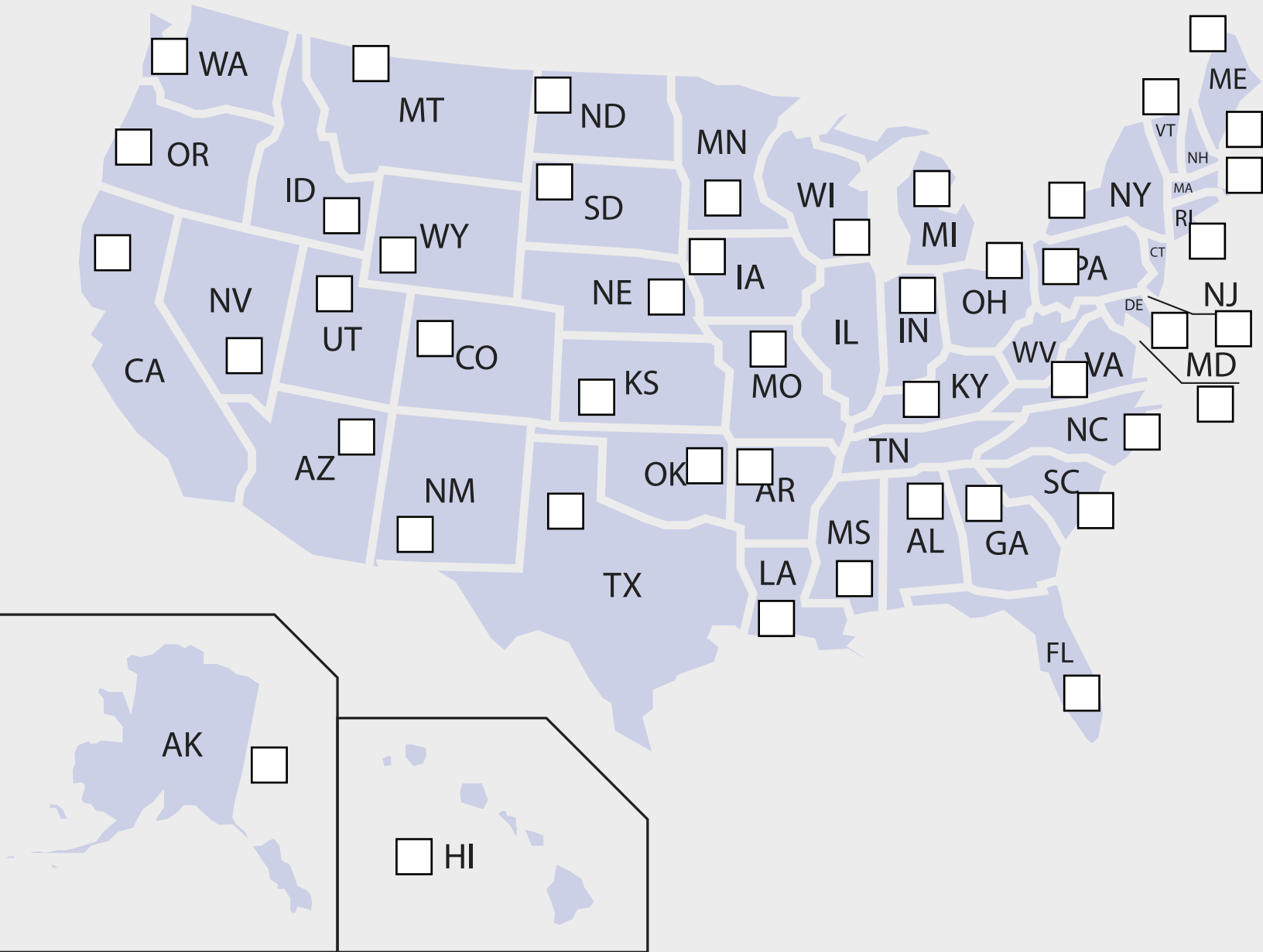

NOTES

More Popular Resources For Therapists

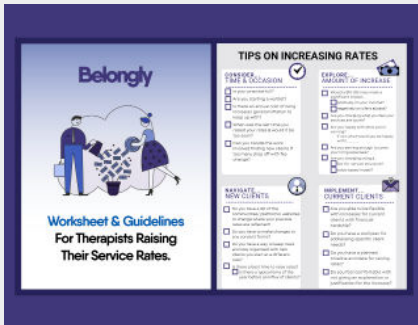

[The Belongly Guide To Raising Your Rates](#)



[The Treatment Plan Template](#)

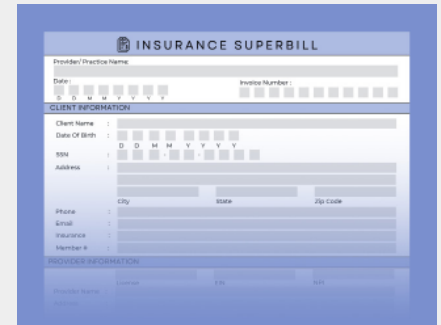

[Download Our Superbill Template](#)



[Therapy Intervention Words & Phrasing Guide](#)



[Daily Media Opportunities For Mental Health Professionals](#)



[The Tax Deduction Cheatsheet For Therapists](#)

Videos & Webinars Worth Watching



WEBINAR: Grow your online course offering and social media presence

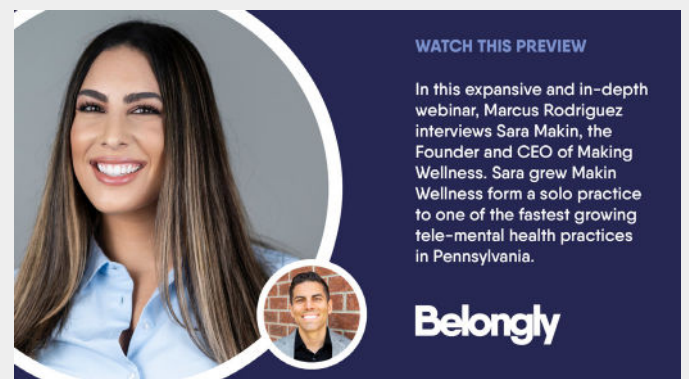

WEBINAR: How to build a thriving mental health practice.



The Professional Community for Mental Health Providers

A free, secure space for mental health professionals to collaborate with and meet new colleagues, support each other with referrals and stay connected to a trusted network of peers.

[Join Today](#)[Learn More](#)

Belongly is a secure private platform. Currently, we only accept US-based therapists.

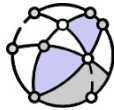

Connect

Meet other psychologists, social workers, and mental health professionals who share your specialties, interests, and day-to-day challenges.

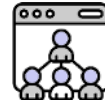
[See who's on Belongly](#)

Collaborate

Consult on cases, securely discuss specific issues, and learn from a protected space. Help one another by giving and receiving professional support.

[Get Connected](#)

Curate

With Belongly, you can find and subscribe to the latest industry news, research, and curated articles you need to stay current and informed.

[Subscribe To Publications](#)

Cultivate

Grow your practice with referrals from the community, and develop your business with tools, advice, best practices, and continued training.

[Exchange Referrals](#)